

FRONT ELEVATION

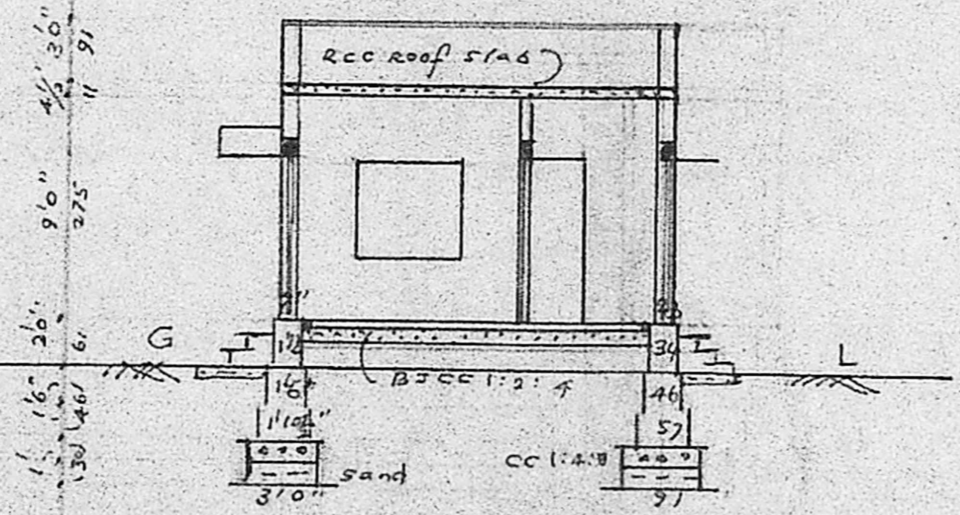

SECTION-AA

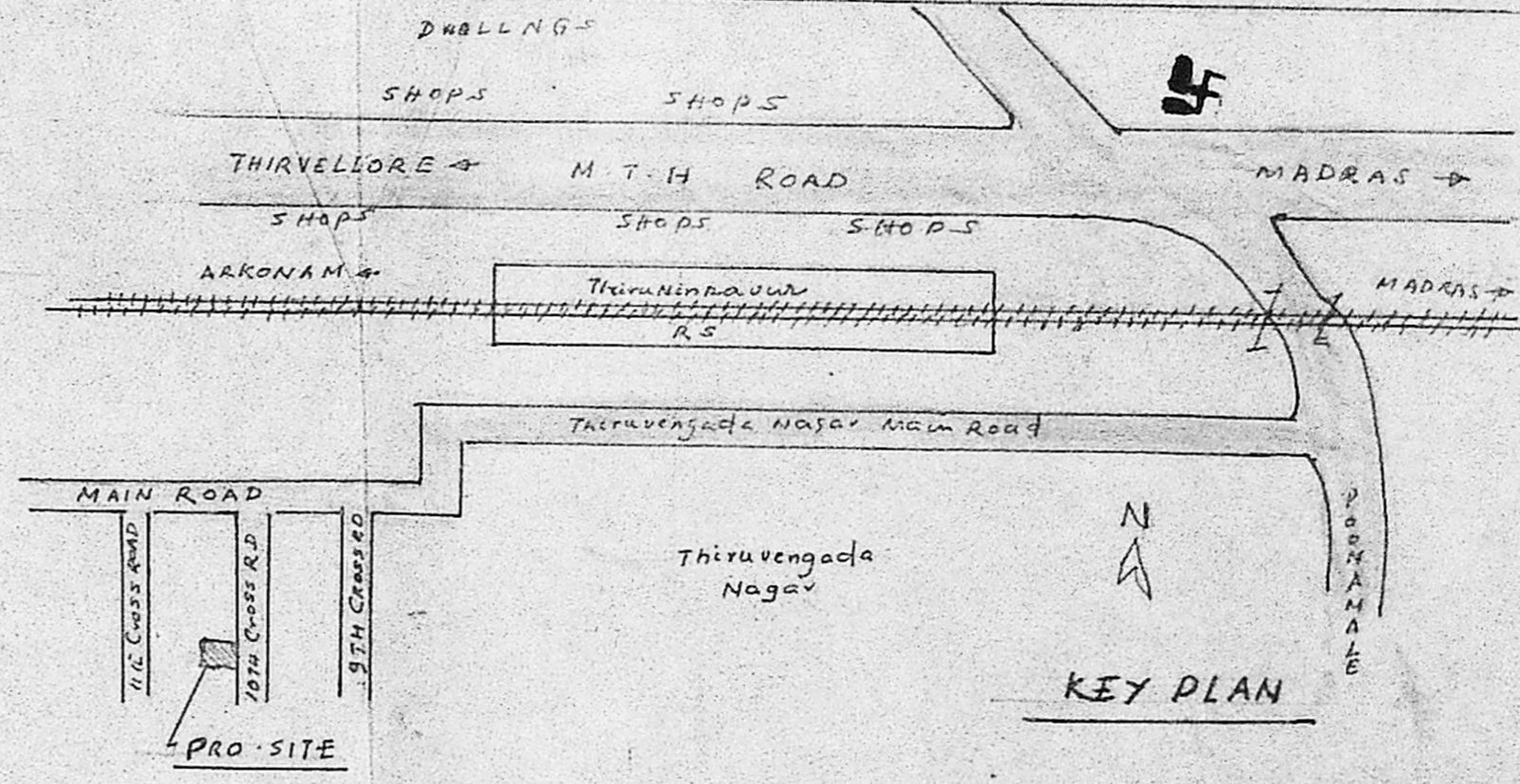

KEY PLAN

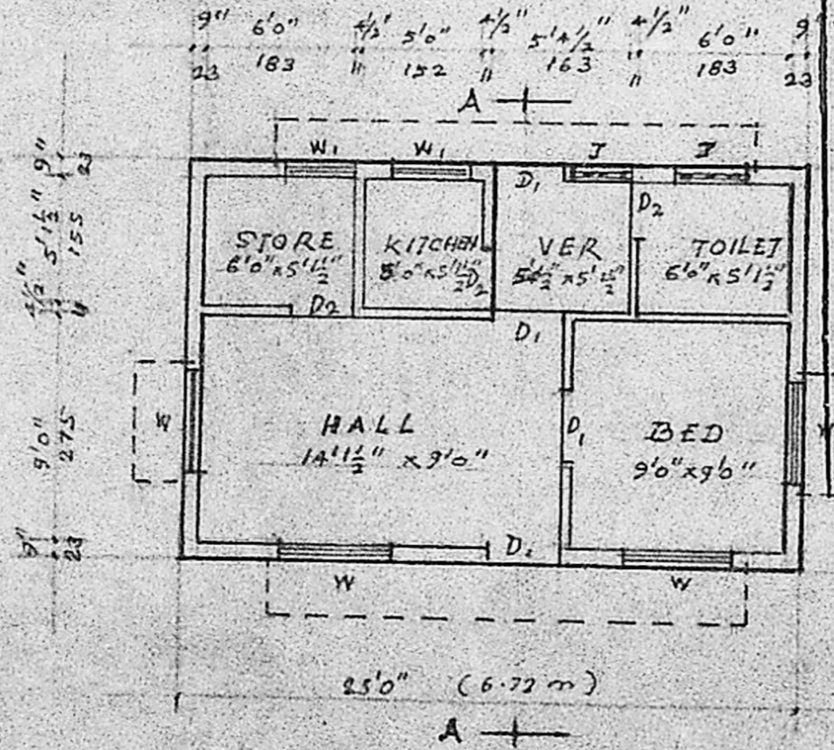

GROUND FLOOR PLAN

scale: 1:100

Planning Permit No. A/31/91
APPROVED
 SUBJECT TO THE CONDITIONS IN THIS OFFICE LETTER.
 No. A/24455/90 Date 11-1-91
 S. Jayara 11.1.91
 FOR MEMBER SECRETARY
 MADRAS METROPOLITAN
 DEVELOPMENT AUTHORITY
 MADRAS 600 008.

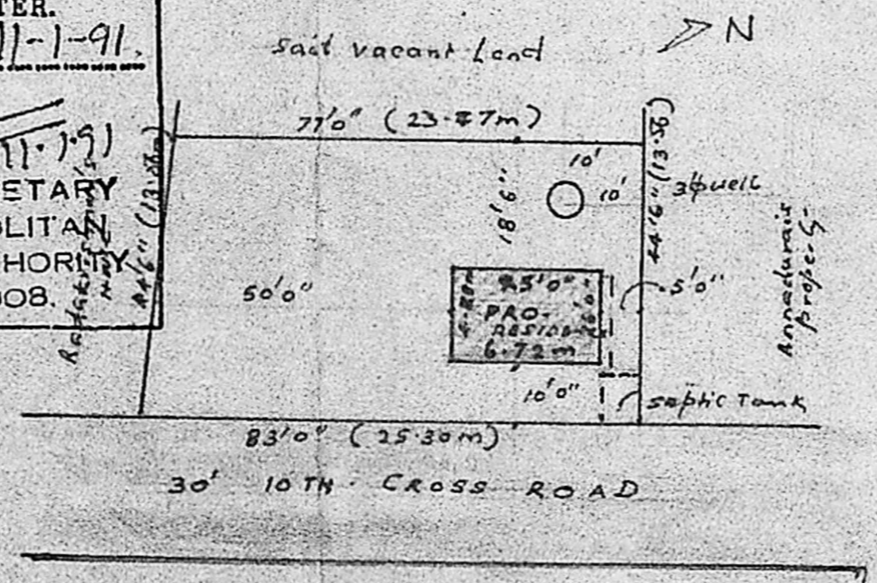

SITE PLAN

scale: 1:400

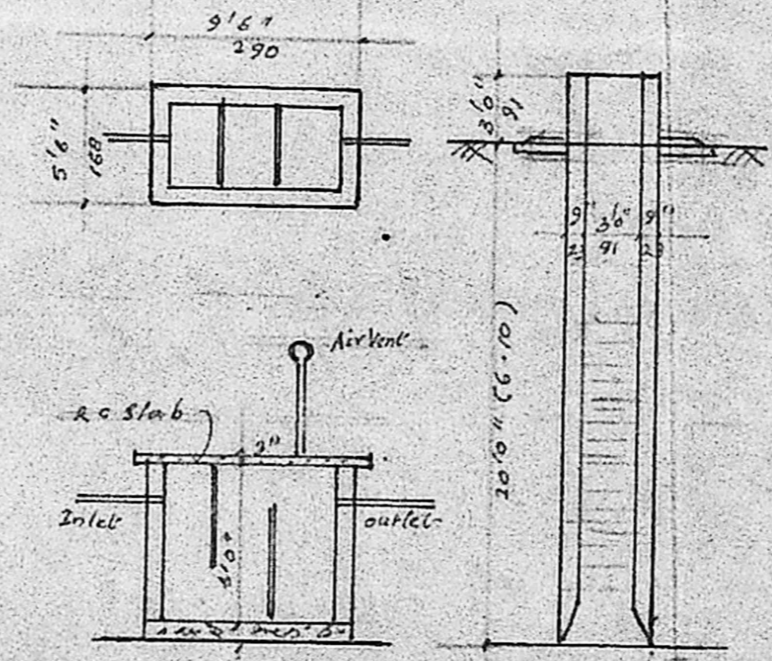

SEPTIC TANK/WELL DETAILS

specification
 Foundation : CC 1:4:8, on Sand Bed
 Brickwork : in CM 1:1:6, plastering in CM 1:4
 flooring : BCC 1:2:4, Top finish in CM 1:3
 Roofing : RCC Roof Slab in CC 1:2:4

Reference
 D₁ : Door 9' x 2'00"
 D₂ : " 7'5" x 2'00"
 W : Window 137 x 122
 W₁ : " 90 x 122
 J : RS Jaly, 75 x 61

SITE AREA = 3560 sq.ft. | PLINTH AREA = 400 sq.ft.

PLAN OF PRO-RESIDENCE IN
 10TH. CROSS ROAD, THIRUVENGADA
 NAGAR, S.No. 242/2, OF THIRUNINRAUR
 VILLAGE, SRIPERUMPUDUR TK, CHENGAI ANNA, DT

G. BALACHANDRAN, B.E.
 LICENSED SURVEYOR.
 AMBATTUR TOWNSHIP
 H-20, CENTRAL AVENUE
 KORATTUR, T.N.H.B. MADRAS-80

(N. VADIVELU)
 owner / applicant